wöhner

flat terminal (01222)

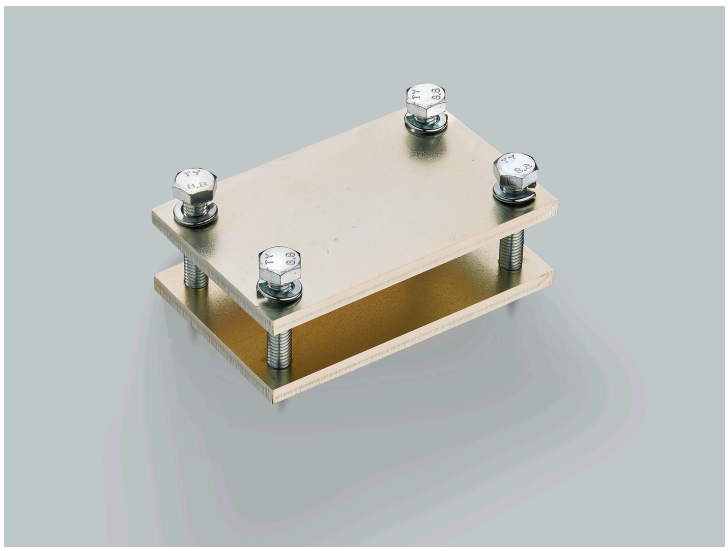

The picture may show a similar product.

Description

Part No.: **01222**000
flat terminal
connection of width 80 and 40

System
60Classic

Product group 07
Subgroup 34

pack size 3
EAN 4021267012229

catalog page 2015 : 4.11

ECLASS 6.1 27400606
ECLASS 7.1 27400606
ETIM 4.0 EC000713
ETIM 5.0 EC000713

Approvals

Standards
IEC 61439-1:2020

CCC approval: no certification required

Technical data

Details IEC
Standards
IEC 61439-1:2020

Electrical data
power dissipation of the article:
The power dissipation at a typical load of 80 % results to 0.0 W.
(The power dissipation at full load would be 0.0 W.)

Mechanical data
W x H x D: 110 x 70 x 50
weight: 84.0 kg/100

screws M8: 6Nm

Terminal points
Terminal space: 80 x 40

Reference
for connection of flat busbars with solid or laminated flat conductors

https://pim.woehner.de/EN/EN/1000046108